

○ SITE FLOOR PLAN
BLOCK - C01, C02 & C06
TOTAL CARS - 23
SCOOTERS - 36
NO OF FLATS - 129 = 108

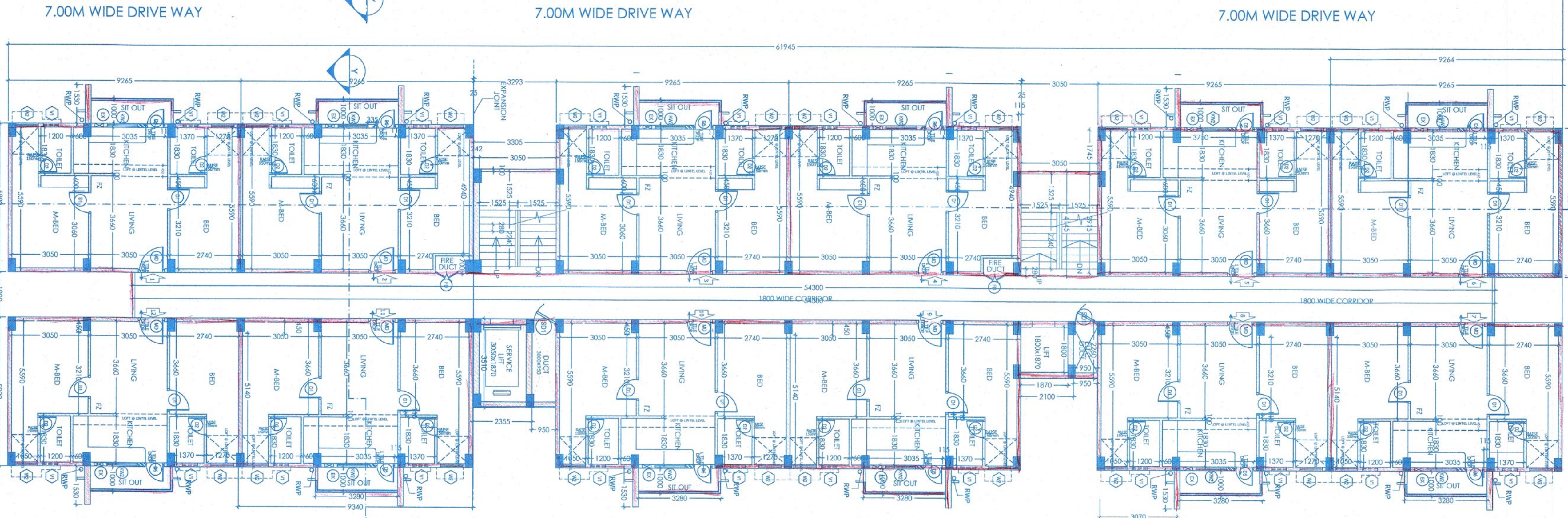

○ 1, 2, 5, 7 & 8 FLOOR PLANS
BLOCK - C01, C02 & C06

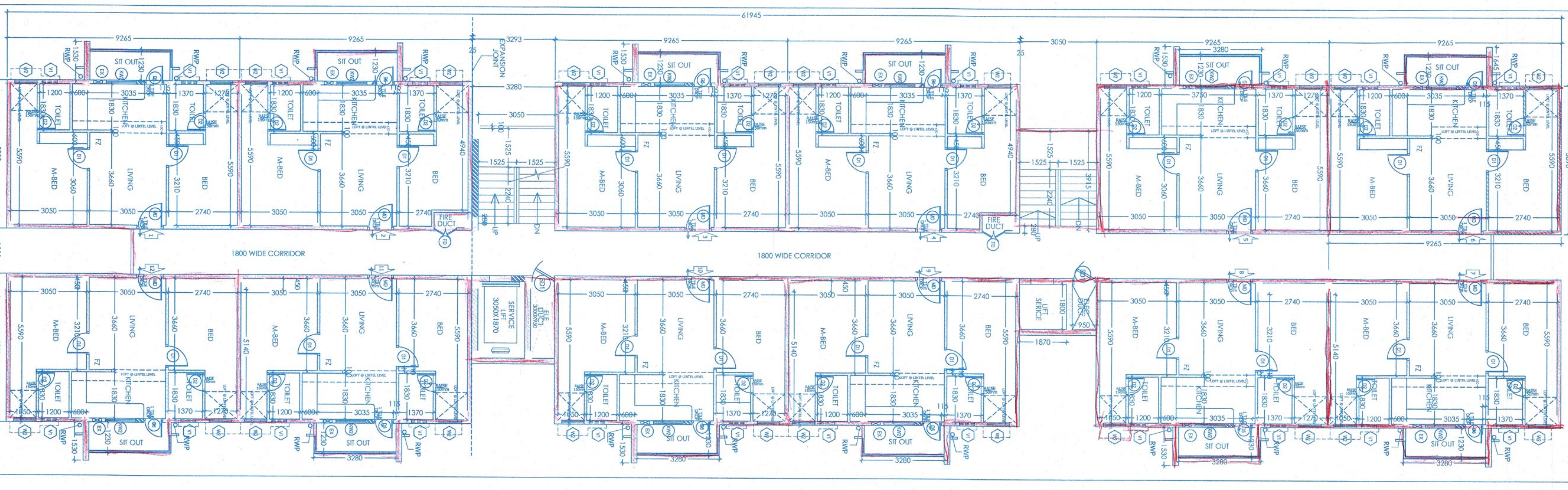

○ 3, 6 & 9 FLOOR PLAN
BLOCK - C01, C02 & C06

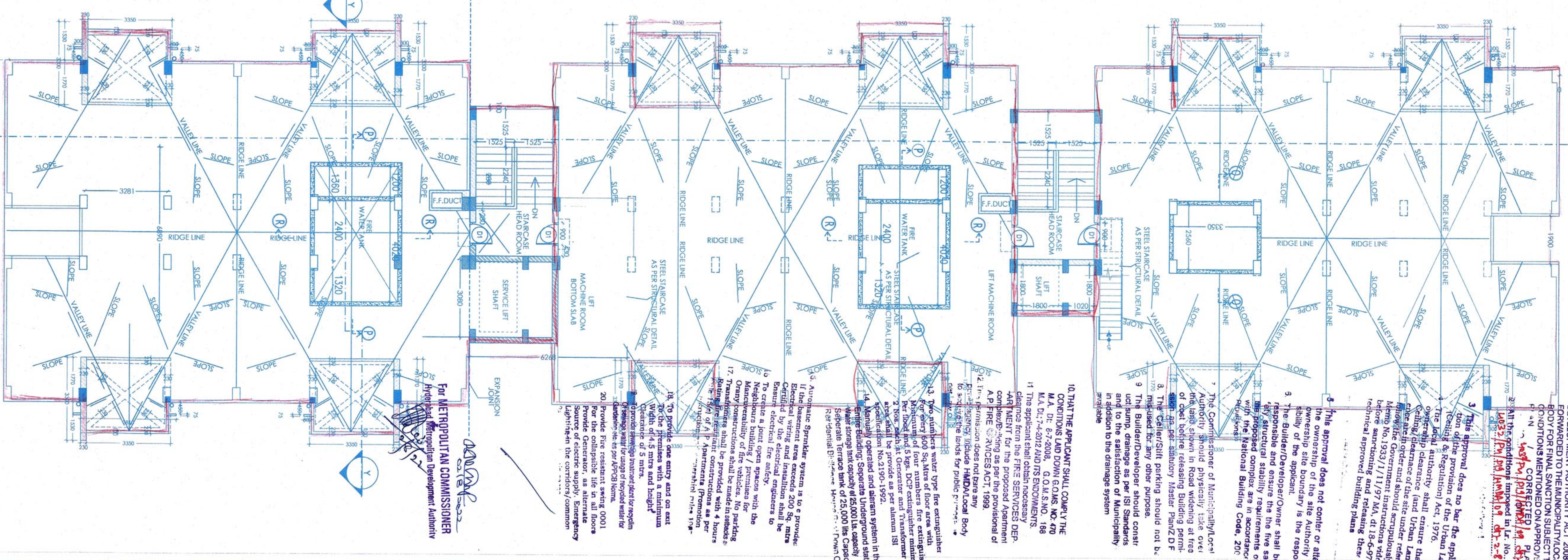

○ TERRACE FLOOR PLAN
BLOCK - C01, C02 & C06

TECHNICAL APPROVAL IS HERE
FOR THE APPLICANT TO OBTAIN THE
APPROVAL OF THE MUNICIPALITY
FOR THE DEVELOPMENT OF THE
PROJECT UNDER SECTION 22(1)
OF THE MUNICIPALITY ACT 2004
AND TO OBTAIN THE APPROVAL OF
THE MUNICIPALITY FOR THE
DEVELOPMENT OF THE PROJECT
UNDER SECTION 22(1) OF THE
MUNICIPALITY ACT 2004
AND TO OBTAIN THE APPROVAL OF
THE MUNICIPALITY FOR THE
DEVELOPMENT OF THE PROJECT
UNDER SECTION 22(1) OF THE
MUNICIPALITY ACT 2004

- GENERAL NOTES:
- THIS DRAWING SHOULD BE READ AND NOT REVERSED.
 - ALL DIMENSIONS ARE IN MILLIMETERS AND LETTERS ARE IN METERS UNLESS STATED OTHERWISE.
 - ALL DIMENSIONS MUST BE CROSS REFERRED IN CASE OF ANY DOUBT / DISCREPANCY.
 - SR REPRESENTS STRUCTURAL FLOOR LEVEL & FR REPRESENTS FINISHED FLOOR LEVEL. ALL DIMENSIONS SHOWN IN THE DRAWINGS ARE STRUCTURAL (S12) / FINISHED DIMENSIONS.
 - ALL ARCHITECTURAL DRAWINGS MUST BE REFERRED IN COORDINATION WITH STRUCTURAL, ELECTRICAL & PLUMBING DRAWINGS.

ACKNOWLEDGMENTS

NEL	NATURAL GROUND LEVEL
SL	STRUCTURAL FLOOR LEVEL
FL	FINISHED FLOOR LEVEL
RTL	ROAD TOP LEVEL
SITE	STRUCTURAL CENTERS TO CENTER
LT	LEVEL

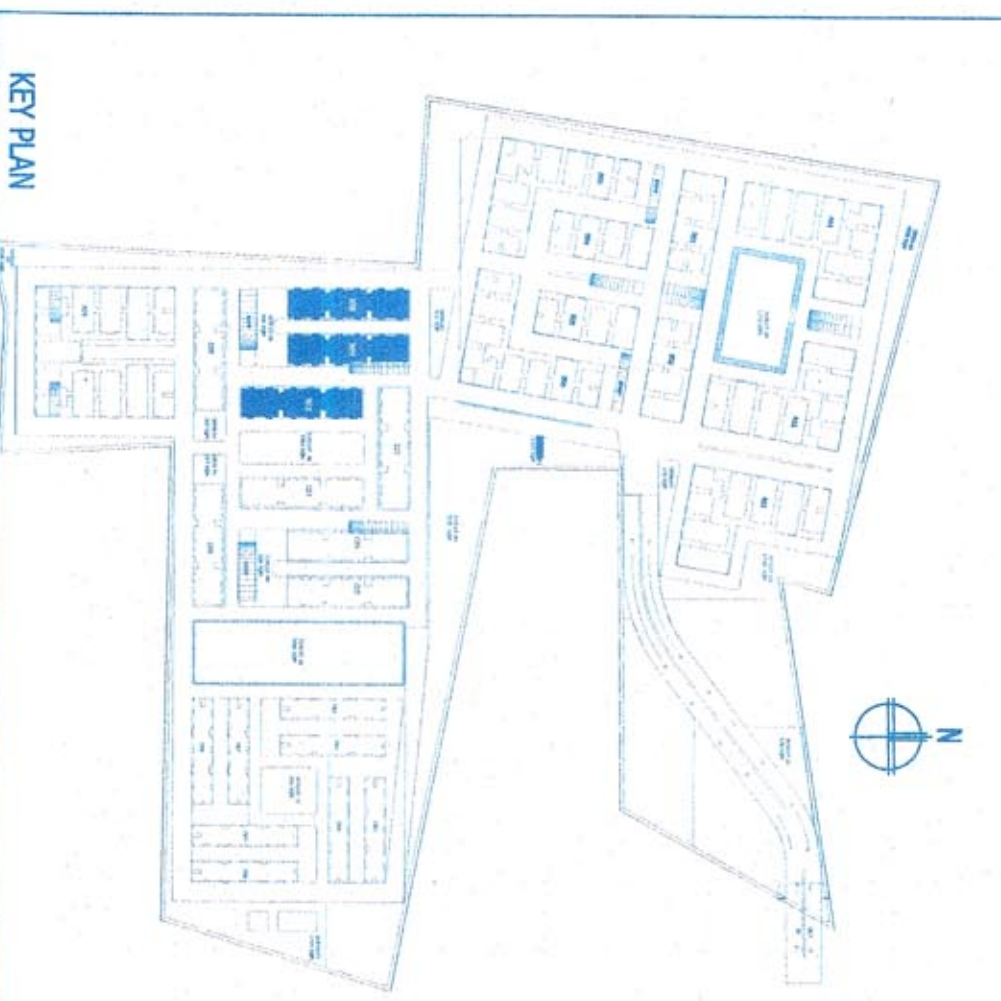

NOTES:
ALL EXTERNAL WALLS ARE 150MM THICK.
ALL INTERNAL WALLS ARE 100MM THICK.
UNLESS SPECIFIED.

DOOR & WINDOW SCHEDULE FOR BLOCK C TYPICAL FLOOR

NO.	DOOR / WINDOW	DESCRIPTION	NO.	DOOR / WINDOW	DESCRIPTION
01	1800 x 2100	DOOR	01	1800 x 2100	DOOR
02	1800 x 2100	DOOR	02	1800 x 2100	DOOR
03	1800 x 2100	DOOR	03	1800 x 2100	DOOR
04	1800 x 2100	DOOR	04	1800 x 2100	DOOR
05	1800 x 2100	DOOR	05	1800 x 2100	DOOR
06	1800 x 2100	DOOR	06	1800 x 2100	DOOR
07	1800 x 2100	DOOR	07	1800 x 2100	DOOR
08	1800 x 2100	DOOR	08	1800 x 2100	DOOR
09	1800 x 2100	DOOR	09	1800 x 2100	DOOR
10	1800 x 2100	DOOR	10	1800 x 2100	DOOR
11	1800 x 2100	DOOR	11	1800 x 2100	DOOR
12	1800 x 2100	DOOR	12	1800 x 2100	DOOR
13	1800 x 2100	DOOR	13	1800 x 2100	DOOR
14	1800 x 2100	DOOR	14	1800 x 2100	DOOR
15	1800 x 2100	DOOR	15	1800 x 2100	DOOR
16	1800 x 2100	DOOR	16	1800 x 2100	DOOR
17	1800 x 2100	DOOR	17	1800 x 2100	DOOR
18	1800 x 2100	DOOR	18	1800 x 2100	DOOR
19	1800 x 2100	DOOR	19	1800 x 2100	DOOR
20	1800 x 2100	DOOR	20	1800 x 2100	DOOR
21	1800 x 2100	DOOR	21	1800 x 2100	DOOR
22	1800 x 2100	DOOR	22	1800 x 2100	DOOR
23	1800 x 2100	DOOR	23	1800 x 2100	DOOR
24	1800 x 2100	DOOR	24	1800 x 2100	DOOR
25	1800 x 2100	DOOR	25	1800 x 2100	DOOR
26	1800 x 2100	DOOR	26	1800 x 2100	DOOR
27	1800 x 2100	DOOR	27	1800 x 2100	DOOR
28	1800 x 2100	DOOR	28	1800 x 2100	DOOR
29	1800 x 2100	DOOR	29	1800 x 2100	DOOR
30	1800 x 2100	DOOR	30	1800 x 2100	DOOR
31	1800 x 2100	DOOR	31	1800 x 2100	DOOR
32	1800 x 2100	DOOR	32	1800 x 2100	DOOR
33	1800 x 2100	DOOR	33	1800 x 2100	DOOR
34	1800 x 2100	DOOR	34	1800 x 2100	DOOR
35	1800 x 2100	DOOR	35	1800 x 2100	DOOR
36	1800 x 2100	DOOR	36	1800 x 2100	DOOR

CLIENT: Rain Swagatha

PROJECT TITLE: SADBHAVAN
PROPOSED RESIDENTIAL TOWNSHIP AT POCHAM, GANTNER, R.R. DISTRICT.

DRAWING TITLE: SITE FLOOR, TYPICAL FLOOR AND TERRACE FLOOR PLANS

BLOCKS - C01, C02 & C06

SCALE: 1:1000

General Manager (P)
Srinivasan Srinivasan Corporation

SETHU ARCHITECT
Srinivasan Srinivasan Corporation
CMA Regd. No. CMA/11/15/443